

F

# THE CITY OF NAPOLEON

BUILDING & ZONING DEPARTMENT

255 W. RIVERVIEW

(419)592-4010

**Plumbing Permit**

Page 1 of 1

Permit Number: PL2009-35

Printed: 8/7/2009

ADDRESS:

**408 Maumee Ave. W.**

**Applicant**

Name: Nathan Minnick

Address: 71 Oak Dr

Approval Date: 8/7/2009

419-592-4561

**Owners**

Name: Mr. Nathan Minnick

Address: 71 Oak Dr

Napoleon, OH 43545

Phone: 419-592-4561

**Contractors**

Contractor Type: Plumber

Name: M & R Hancock & Son

Address: 21216 State Route 34

Stryker, OH 43557

Phone: 419-682-7249

**Fees and Receipts:**

Number

Description

Amount

Total Fees:                      **\$0.00**

Total Receipts:                      **\$0.00**

Install Sanitary Sewer tap to new house.

APPLICANTS SIGNATURE: \_\_\_\_\_ DATE: \_\_\_\_\_

**REMINDER: YOU MUST CALL (419)592-4010 FOR AN INSPECTION**



**THE CITY OF NAPOLEON  
BUILDING & ZONING DEPARTMENT  
255 W. RIVERVIEW  
(419)592-4010**



---

**Inspections**

Page 1 of 1

**Address:** 408 Maumee Ave. W.  
Napoleon, OH 43545

Printed: 8/7/2009

**Applicant:** Nathan Minnick

**Permit Number:** PL2009-35

---

**Inspection Date:** 8/7/2009  
**Inspection Number:** INSP2009-103  
**Inspection Type:** Plumbing Final

**Inspector:** Marty Crossland

**Status:** Complete

**Passed?**

**Required Steps:**

**Comments:**

---

**Other Fields:**



DATE: 6-17-09  
INSTALLED BY: HANCOCK, M & R  
INSPECTED BY: MARTY CROSSLAND

1" = 20"



408

36" x 29" San.

4" c/o 10' DEEP F/L  
6" TO 4" PPRNCO  
6" ~ 6" PVC  
22 1/2° BEND  
30' ~ 6" PVC

13.5'  
45° BENDS  
9.5' DEEP F/L  
6" COUPLING  
4' ~ 6" PVC  
1" ~ 6" PVC  
45° BENDS  
1.5' ~ 6" PVC

120

21" San.

Maumee Ave

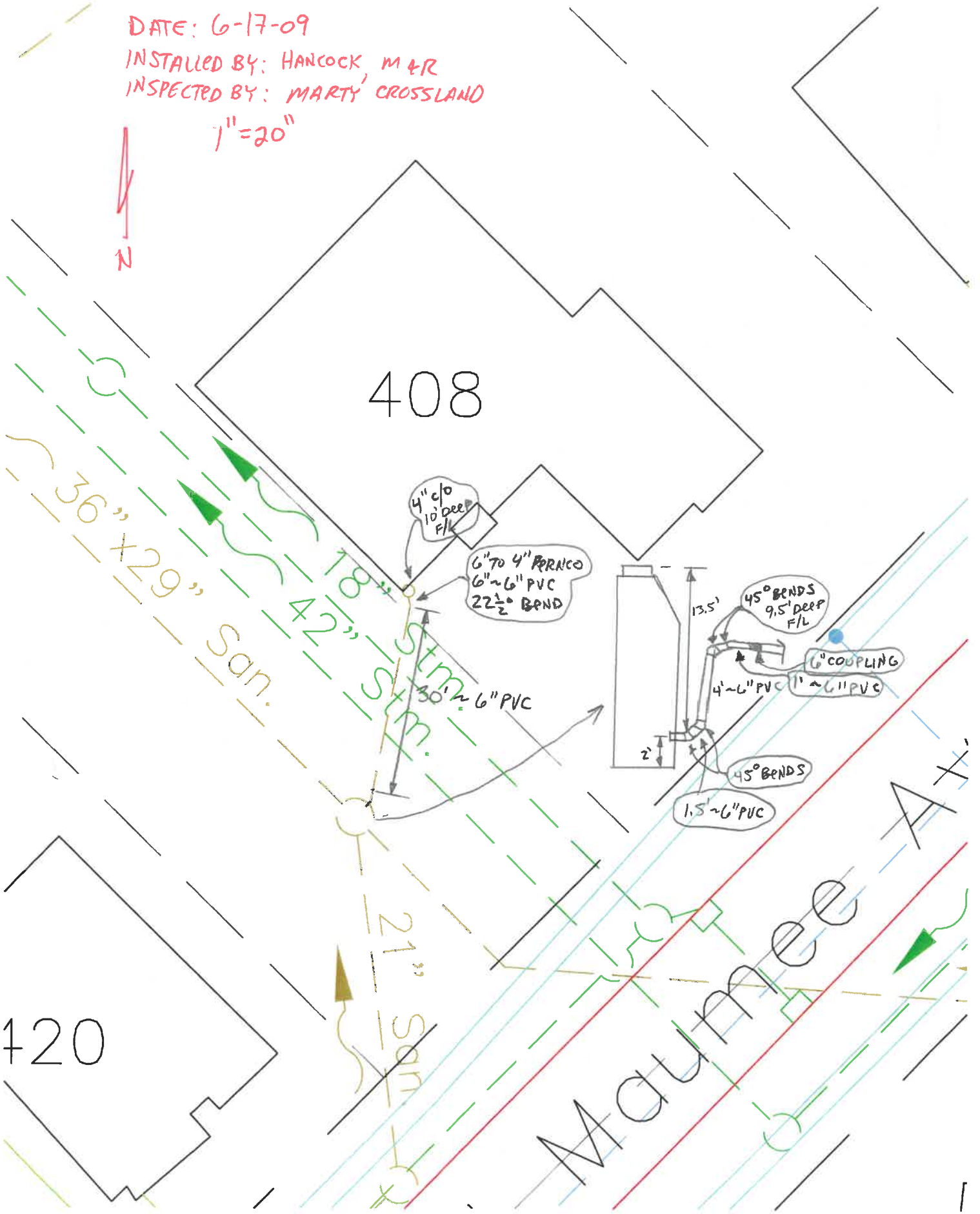



CONCRETE HEADWALL

8" HDPE TAPPED INTO SIDE OF 18" PVC

DATE: 7-1-09  
INSTALLED BY: M+R HANCOCK & SONS  
INSPECTED BY: MARTY CROSSLAND  
1"=20'

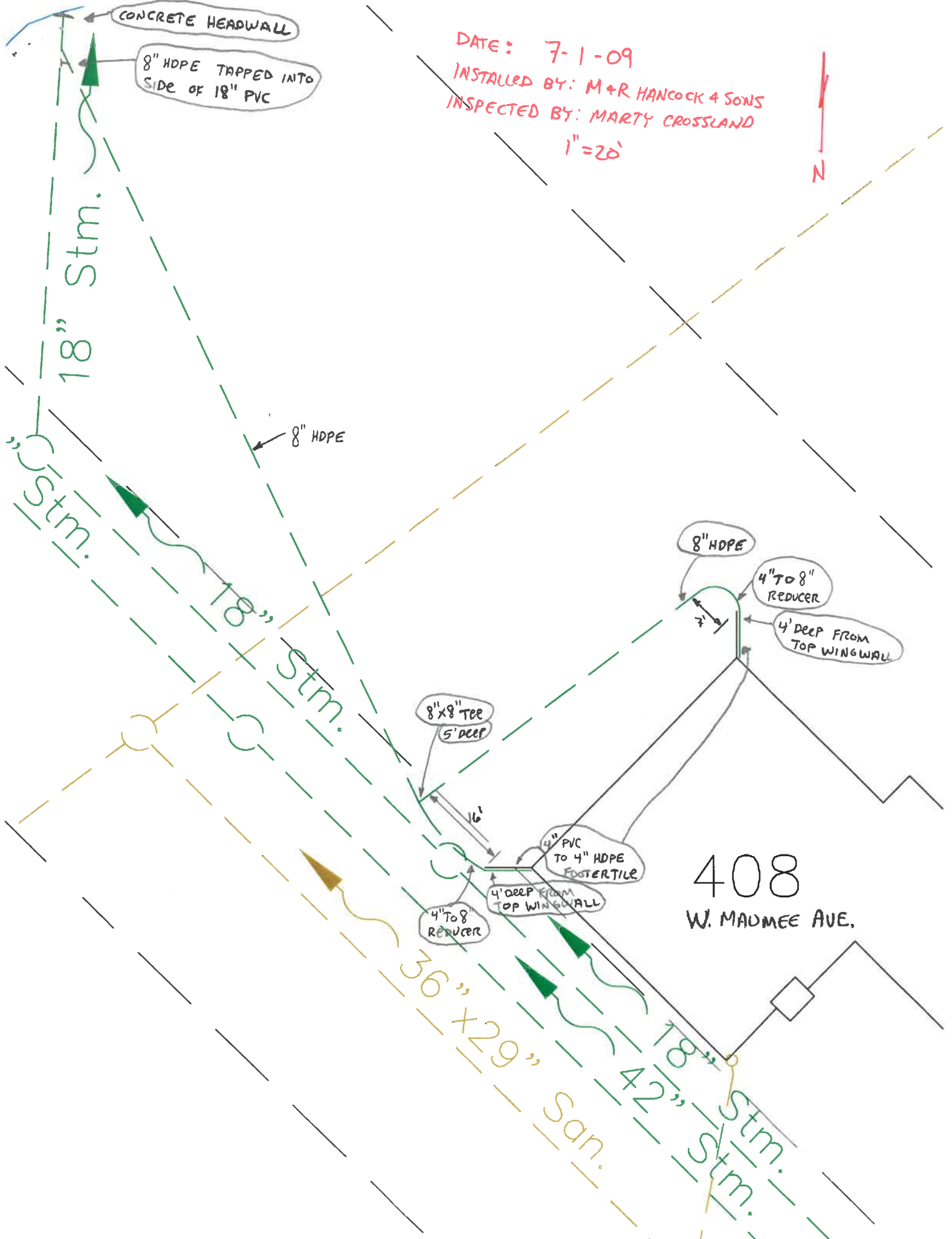

18" Stm.

18" Stm.

18" Stm.

8"x8" Tee  
5' DEEP

4" PVC TO 4" HDPE FOOTERTILE

4' DEEP FROM TOP WINGWALL

4" TO 8" REDUCER

8" HDPE

4" TO 8" REDUCER

4' DEEP FROM TOP WINGWALL

408  
W. MAUMEE AVE.

36" x 29" San.

18" Stm.  
42" Stm.

8" HDPE

16'

7'

